Format HOMES

NEW HOME COLLECTION

Michigan 4 (173)

4 | 2 | 2

- Bedrooms: 4
- Garage: 36.55 sqm
- Width: 11.46 m
- Living Area: 173.8 sqm
- Parking: 2
- Bathrooms: 2
- Total Area: 227.46 sqm
- Depth: 22.91 m
- Porch: 4.14 sqm

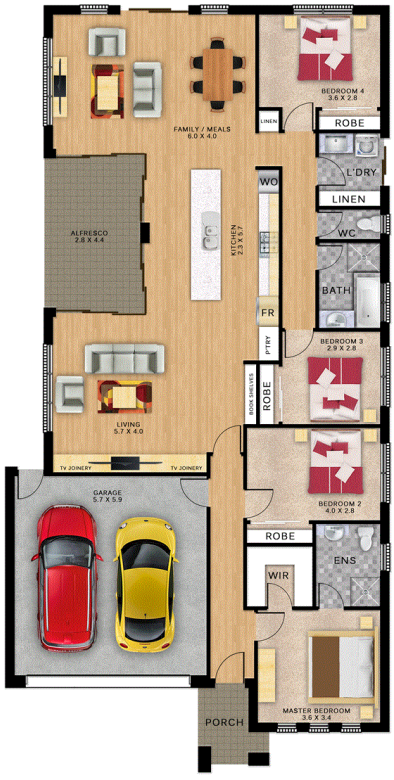

For enquiries: **Phone: 08 8433 4555**
Email: sales@formathomes.com.au

www.formathomes.com.au

WINNER HIA SOUTH AUSTRAL PROFESSIONAL MEDIUM BUILD 2013 HOUSING INDUSTRY ASSOCIATION
WINNER HIA SOUTH AUSTRAL PROFESSIONAL MEDIUM BUILD 2014 HOUSING INDUSTRY ASSOCIATION
WINNER HIA SOUTH AUSTRAL PROFESSIONAL MEDIUM BUILD 2015 HOUSING INDUSTRY ASSOCIATION
WINNER HIA SOUTH AUSTRALIAN PROFESSIONAL MEDIUM BUILDER 2016 HOUSING INDUSTRY ASSOCIATION
WINNER HIA SOUTH AUSTRALIAN PROFESSIONAL MEDIUM BUILDER 2017 HOUSING INDUSTRY ASSOCIATION